

ROAD INDEX

A AQUILLA BLVD. C3 AQUILLA RD. A1-B6 ALDENSHIRE DR. C4	I cont	S SPENCER ST. B3-B4 STILLWELL RD. F3-G3 STONE SPRINGS DR. C4
B BERKSHIRE DR. B3	J	T TAYLORWELLS RD. C1-D6 TURNER DR. B3
C CHARDON WINDSOR RD. D1-G2 CLARIDON TROY RD. D1-D6 CORNELIA DR. B3 CLARIDON PARK DR. D-2	K KILE RD. F4-G1	U LORING AVE. B3
D DURKEE RD. F6-G6	L	V
E ENSIGN RD. D5-F5	M MAYFIELD RD. A4-G4 MEADOWWOOD DR. B2 MERRITT RD. A6	W
F FOREST RD. E4-E6	N	X
G GOREDON DR. B3	O OLD STATE RD. E1-G6	Y
H HALL RD. C2-D3	P	Z
I	Q	
	R	

- ① CLARIDON LOCAL SCHOOL
- ② EAST CLARIDON METHODIST CHURCH
- ③ THE FIRST CONGREGATIONAL CHURCH
- ④ CHRISTIAN MISSIONARY ALLIANCE CH.
- ⑤ CLARIDON CENTER CEMETERY
- ⑥ EAST CLARIDON CEMETERY
- ⑦ WEST CLARIDON CEMETERY
- ⑧ CEMETERY
- ⑨ PLEASANT HILL COUNTY HOME
- ⑩ GEauga COUNTY COMM. HOSPITAL
- ⑪ CLARIDON TOWN HALL
- ⑫ U.S. POST OFFICE (CLARIDON)
- ⑬ GEauga COUNTY SAFETY CENTER
- ⑭ GEauga COUNTY WELFARE DEPT.
- ⑮
- ⑯

CLARIDON TOWNSHIP

SCALE • 1" = 2000'

ROBERT F. PHILLIPS,
GEAUGA COUNTY ENGINEER

— UNPAVED ROAD
— PAVED ROAD
— RAILROAD
--- TOWNSHIP LINE

H A M B U R G T O W N S H I P

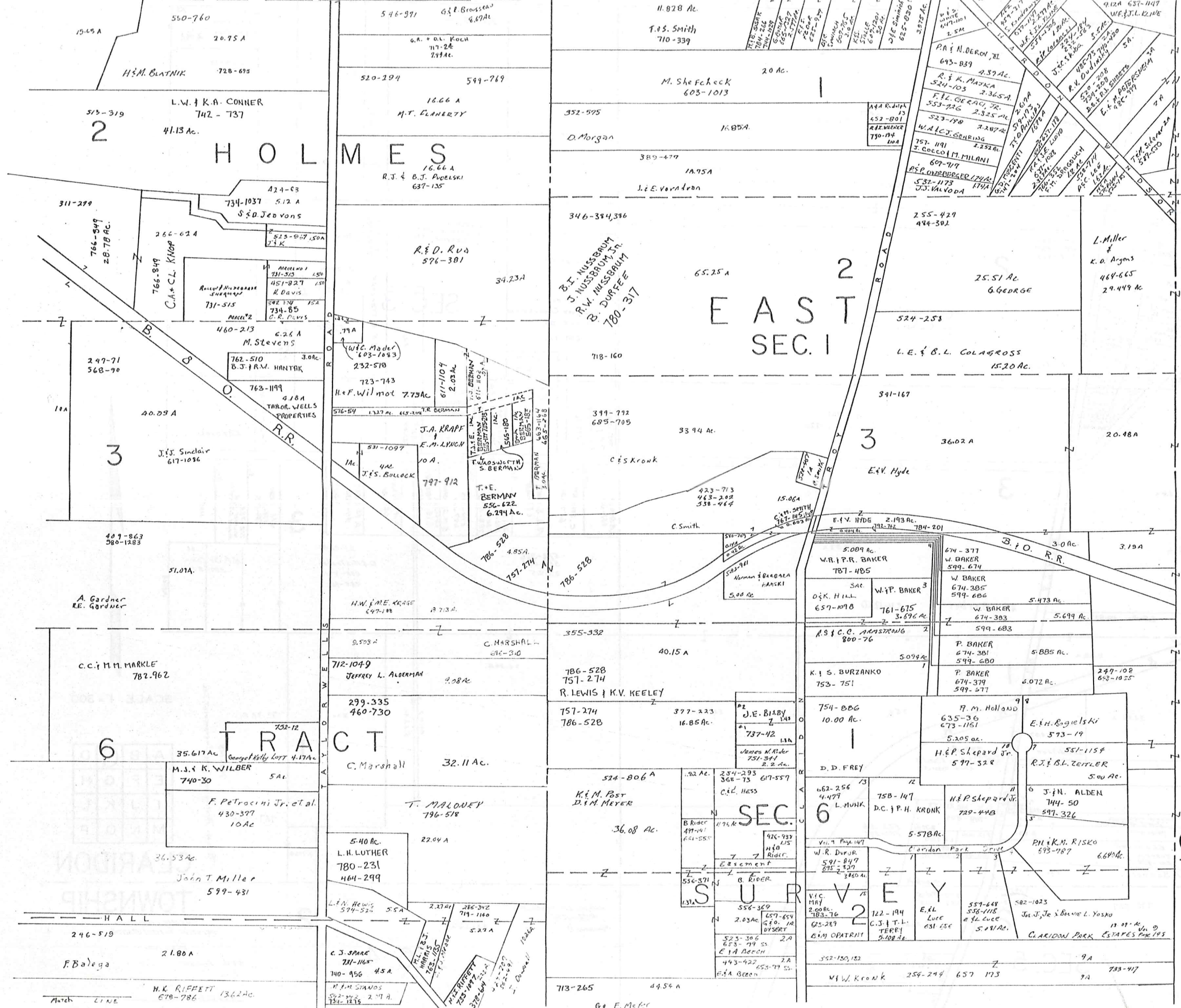

SCALE 1" = 300'
JAN 1, 1987

A	B	C	D
E	F	G	H
I	J	K	L
M	N	O	P

CLARIDON TOWNSHIP

RELATIVE REPRESENTATION

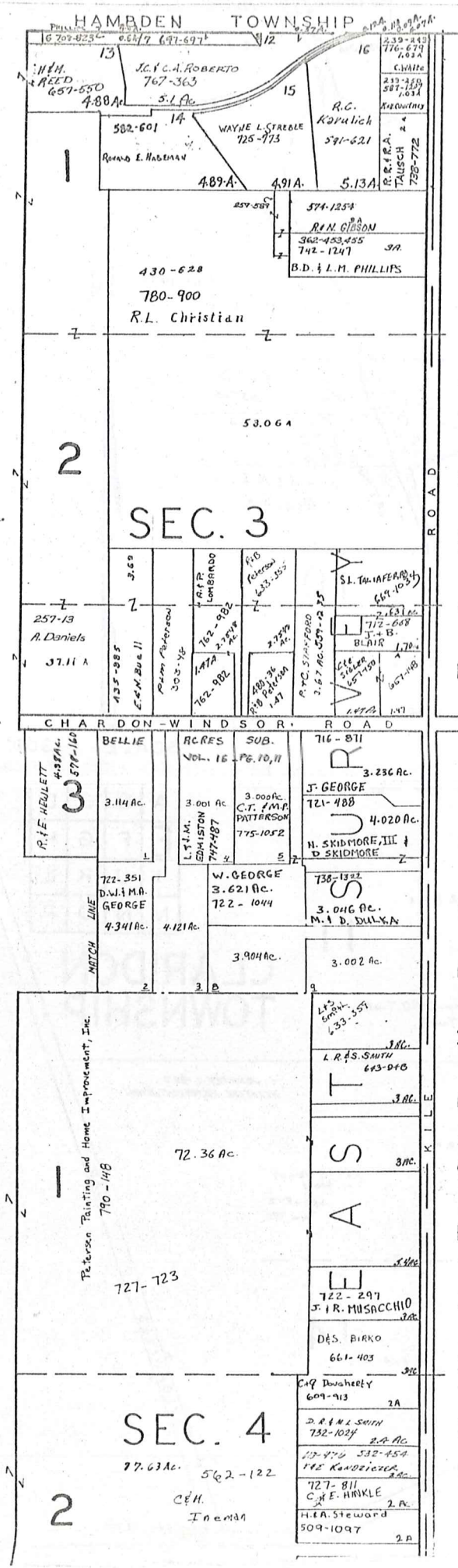

T O W N S H I P
H U N T S B U R G

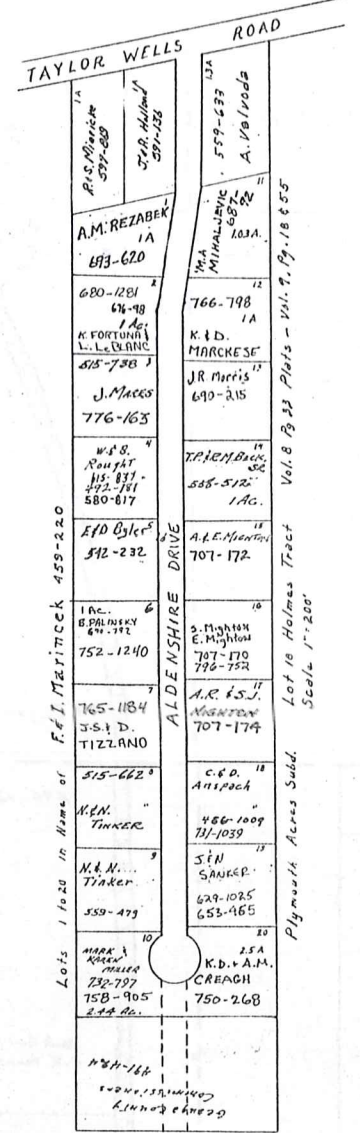

SCALE 1"=300'

JANUARY 1, 1987
RELATIVE REPRESENTATION

A	B	C	D
E	F	G	H
I	J	K	L
M	N	O	P

CLARIDON
TOWNSHIP

M U N I C I P A L I T Y
T O W N S H I P

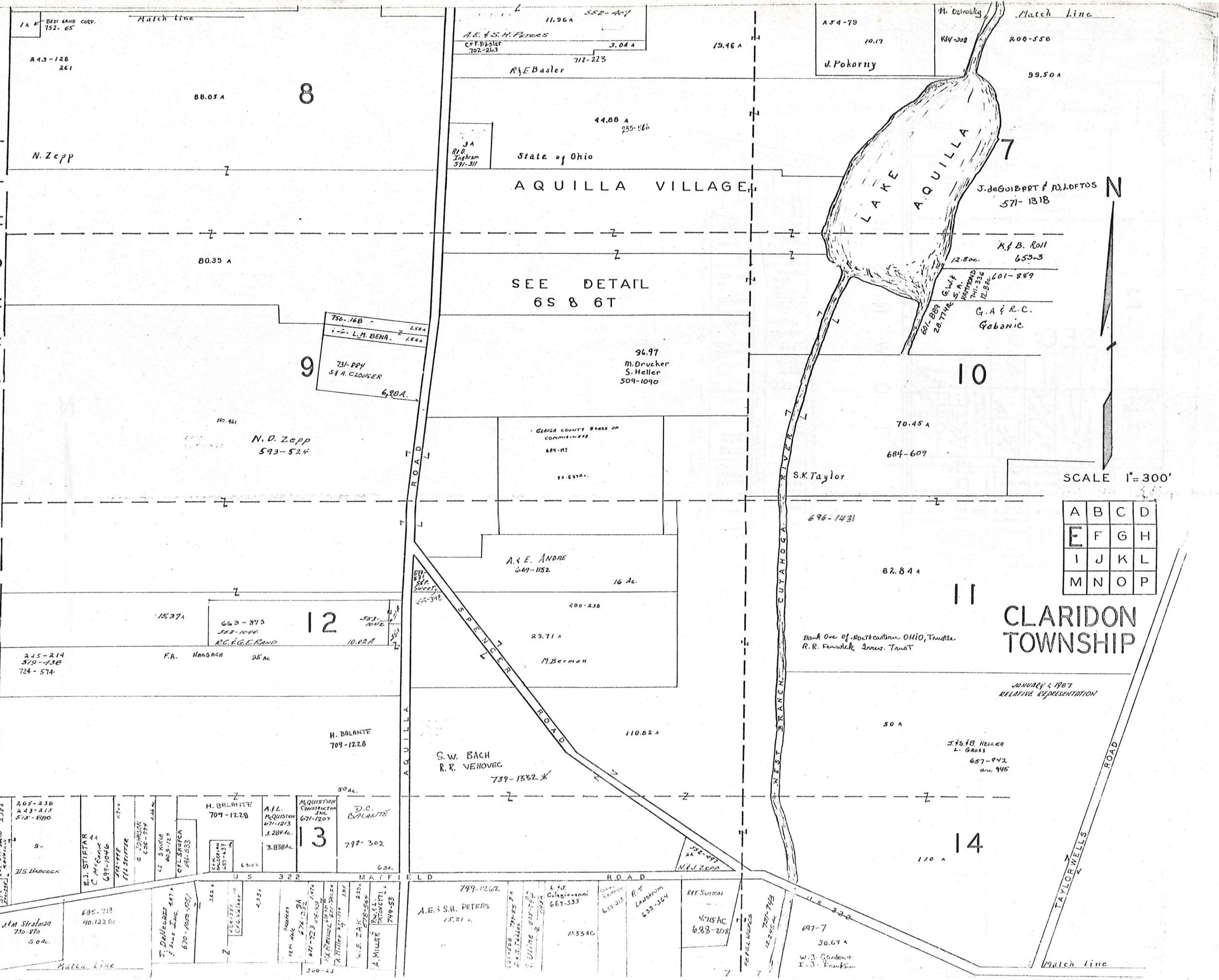

SCALE 1" = 300'

A	B	C	D
E	F	G	H
I	J	K	L
M	N	O	P

CLARIDON TOWNSHIP

JANUARY 1, 1987
RELATIVE REPRESENTATION

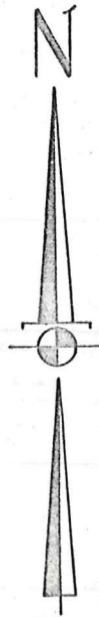
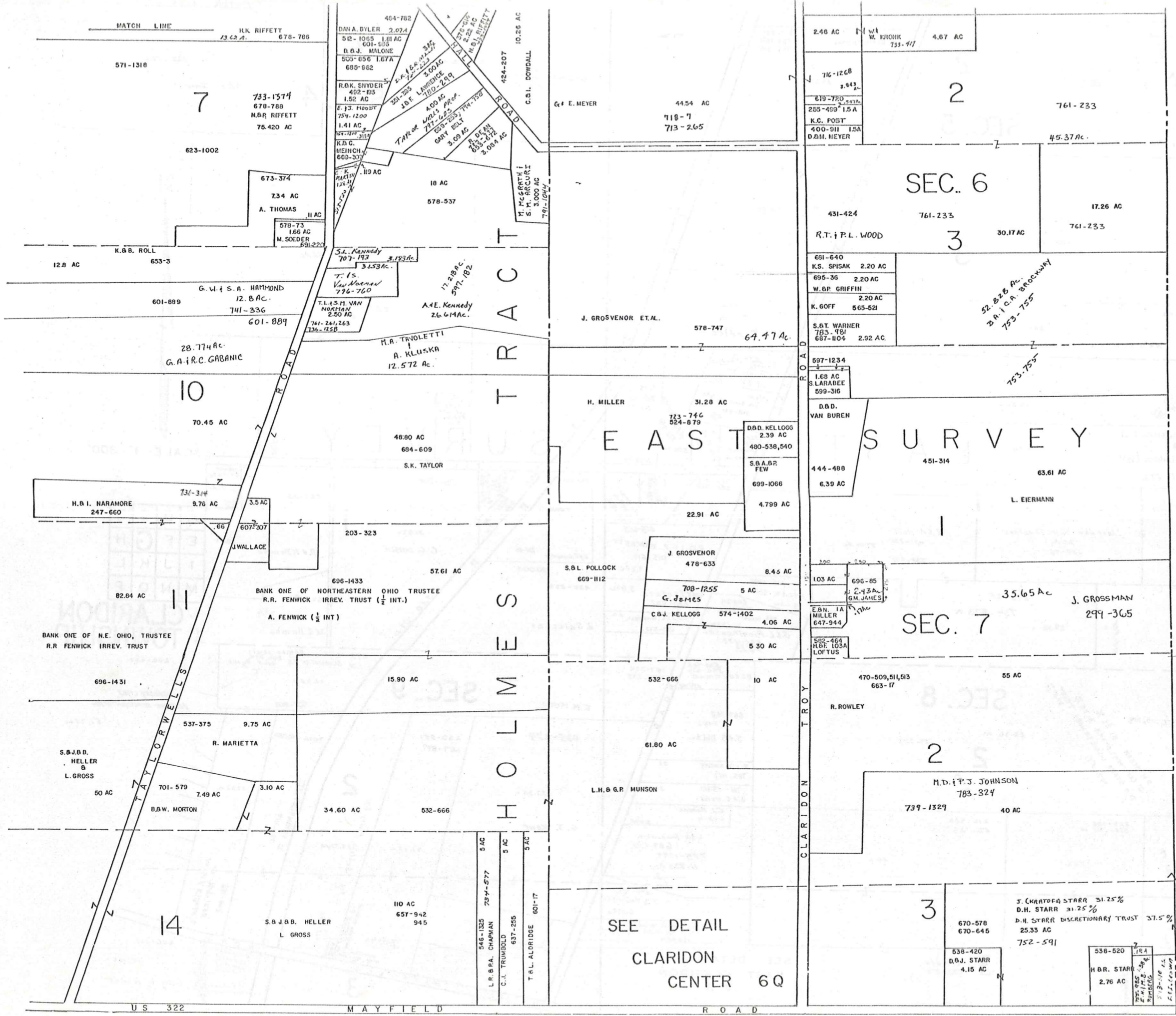

SCALE: 1" = 300'

A	B	C	D
E	F	G	H
I	J	K	L
M	N	O	P

CLARIDON TOWNSHIP
 JANUARY 1 1907
 RELATIVE REPRESENTATION

SEE DETAIL
 CLARIDON
 CENTER 6Q

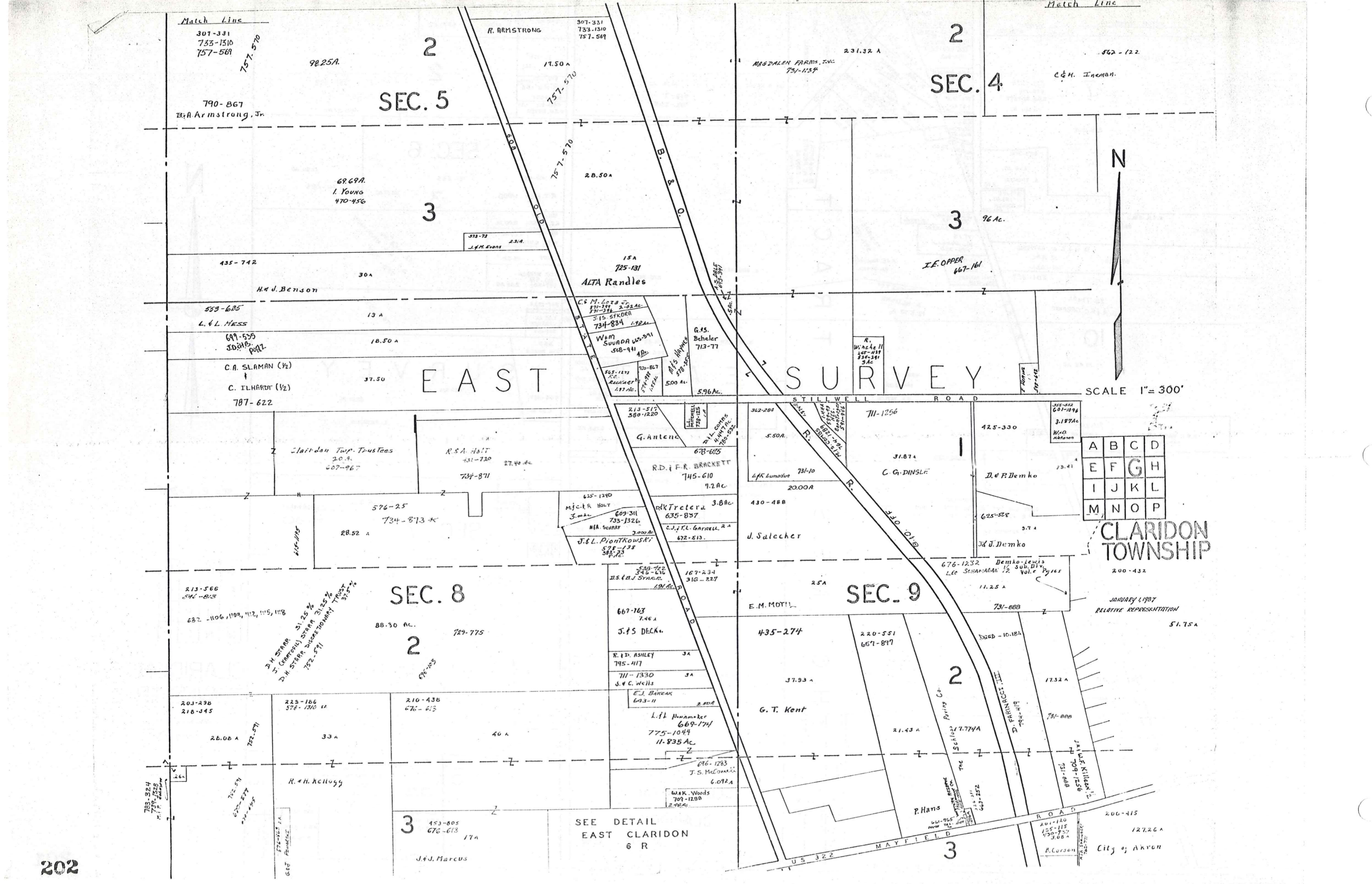

Match Line
307-331
733-1310
757-569

Match Line

SEC. 5

SEC. 4

3

3

EAST

SURVEY

SCALE 1" = 300'

SEC. 8

SEC. 9

2

2

3

3

SEE DETAIL
EAST CLARIDON
6 R

CLARIDON
TOWNSHIP

JANUARY 1, 1907
RELATIVE REPRESENTATION

51.75 A

City of Akron

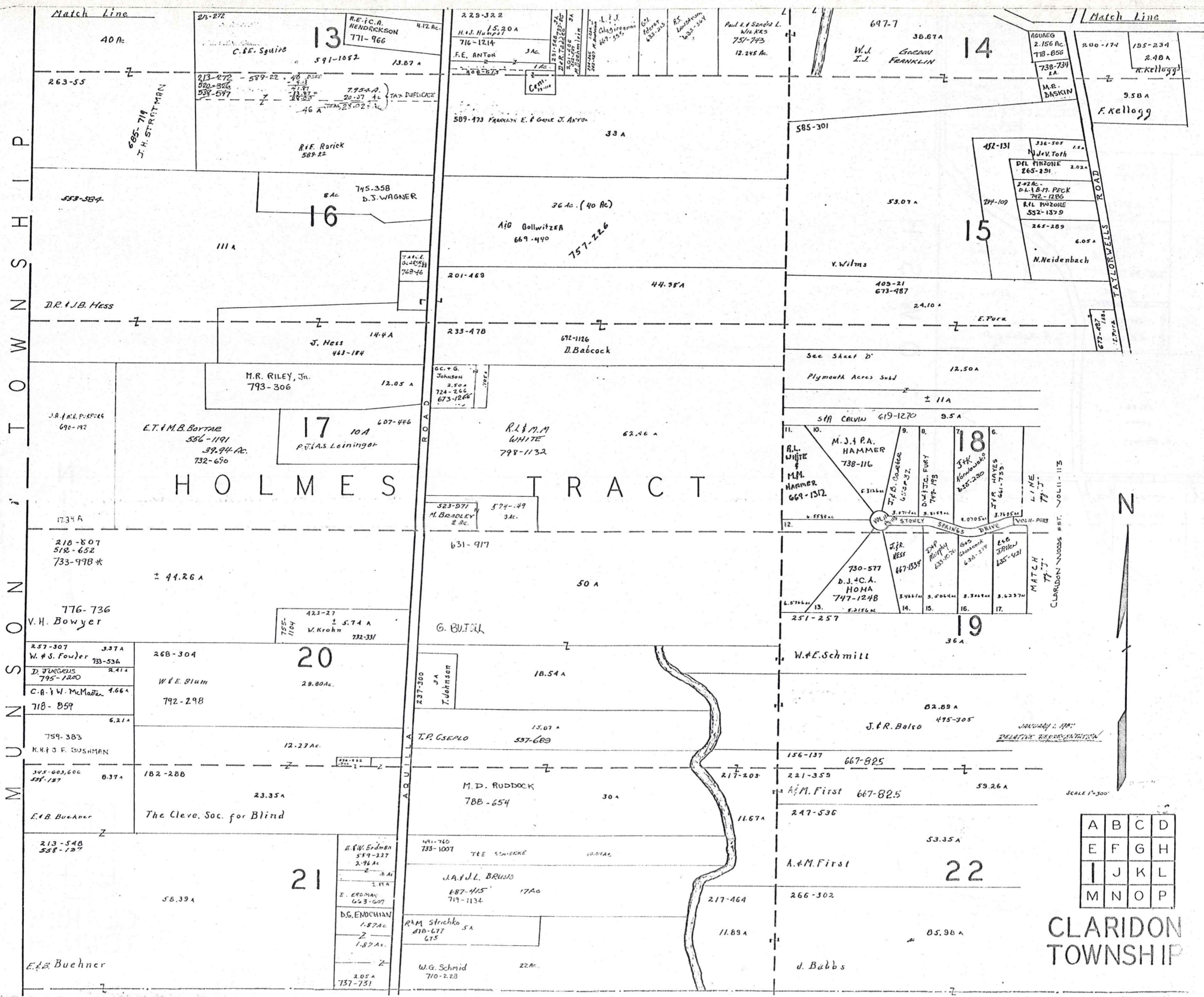

P
I
S
H
I
P
T
O
W
N
S
H
I
P
M
U
N
I
C
I
T
Y

H O L M E S T R A C T

A	B	C	D
E	F	G	H
I	J	K	L
M	N	O	P

CLARIDON
TOWNSHIP

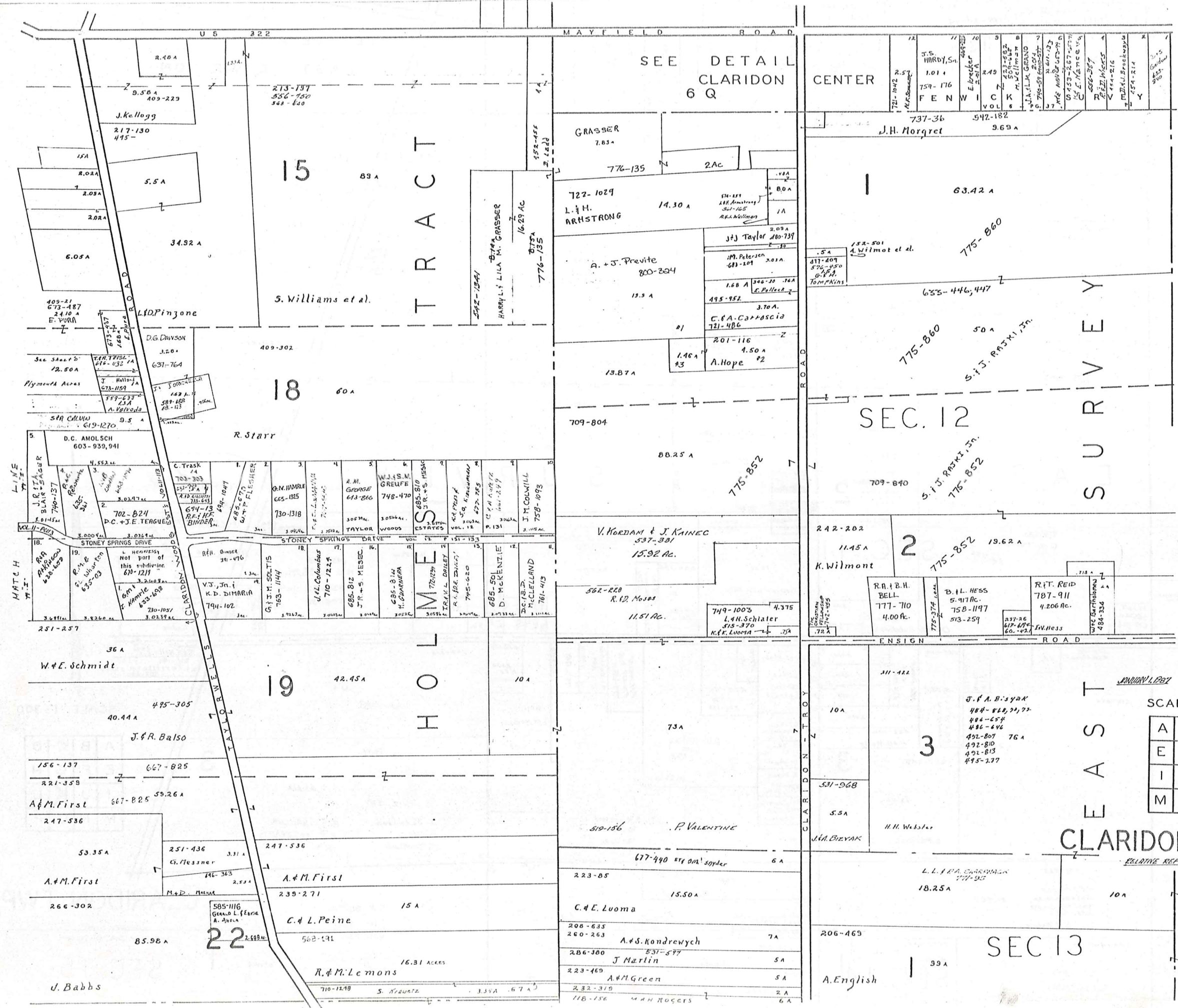

SEE DETAIL
CLARIDON
6 Q

12	11	10	9	8	7	6	5	4	3	2	1
J.S. HARDY, Sr.	E. FENWICK	J.H. MORQUET	J.H. MORQUET	J.H. MORQUET	J.H. MORQUET	J.H. MORQUET	J.H. MORQUET	J.H. MORQUET	J.H. MORQUET	J.H. MORQUET	J.H. MORQUET
101	176	36	182	63.42	63.42	63.42	63.42	63.42	63.42	63.42	63.42

TRACT

HOLE

SURVEY

CLARIDON TWP.

SCALE 1"=300'

A	B	C	D
E	F	G	H
I	J	K	L
M	N	O	P

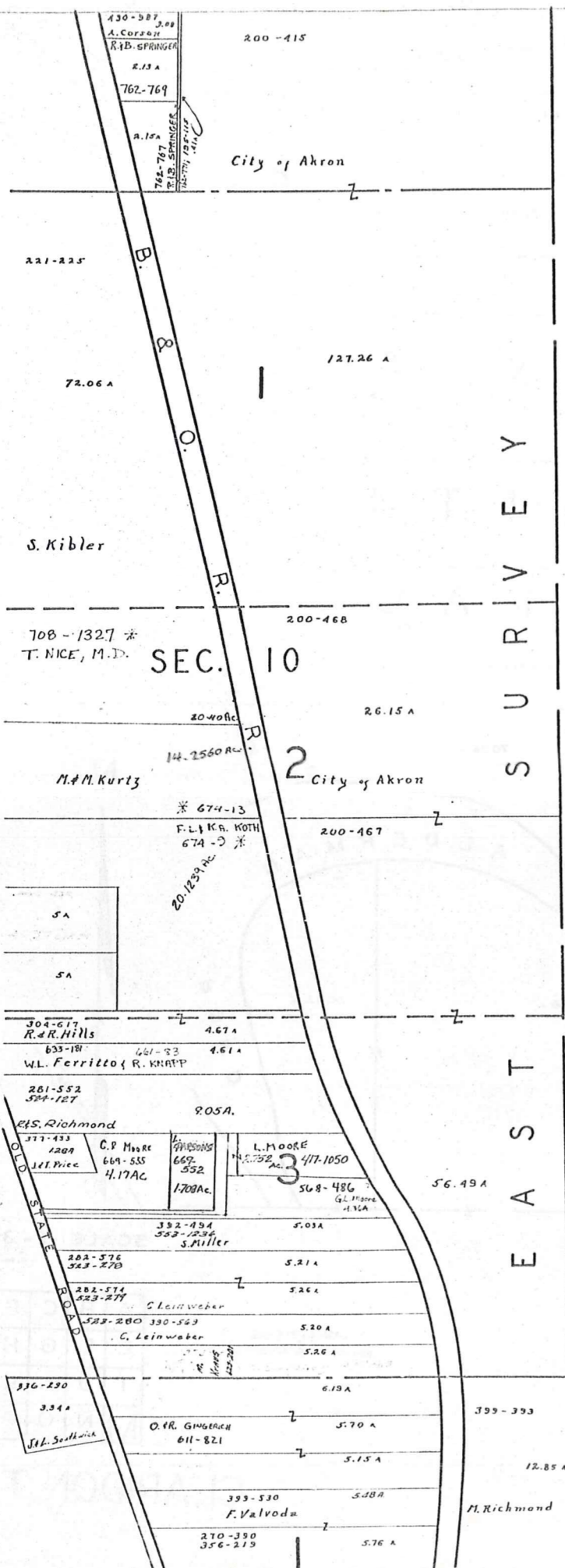

HUNTSBURG TOWNSHIP SURVEY EAST



SCALE 1" = 300'

JANUARY 1, 1987
RELATIVE REPRESENTATION

A	B	C	D
E	F	G	H
I	J	K	L
M	N	O	P

CLARIDON TWP.

BURTON TOWNSHIP

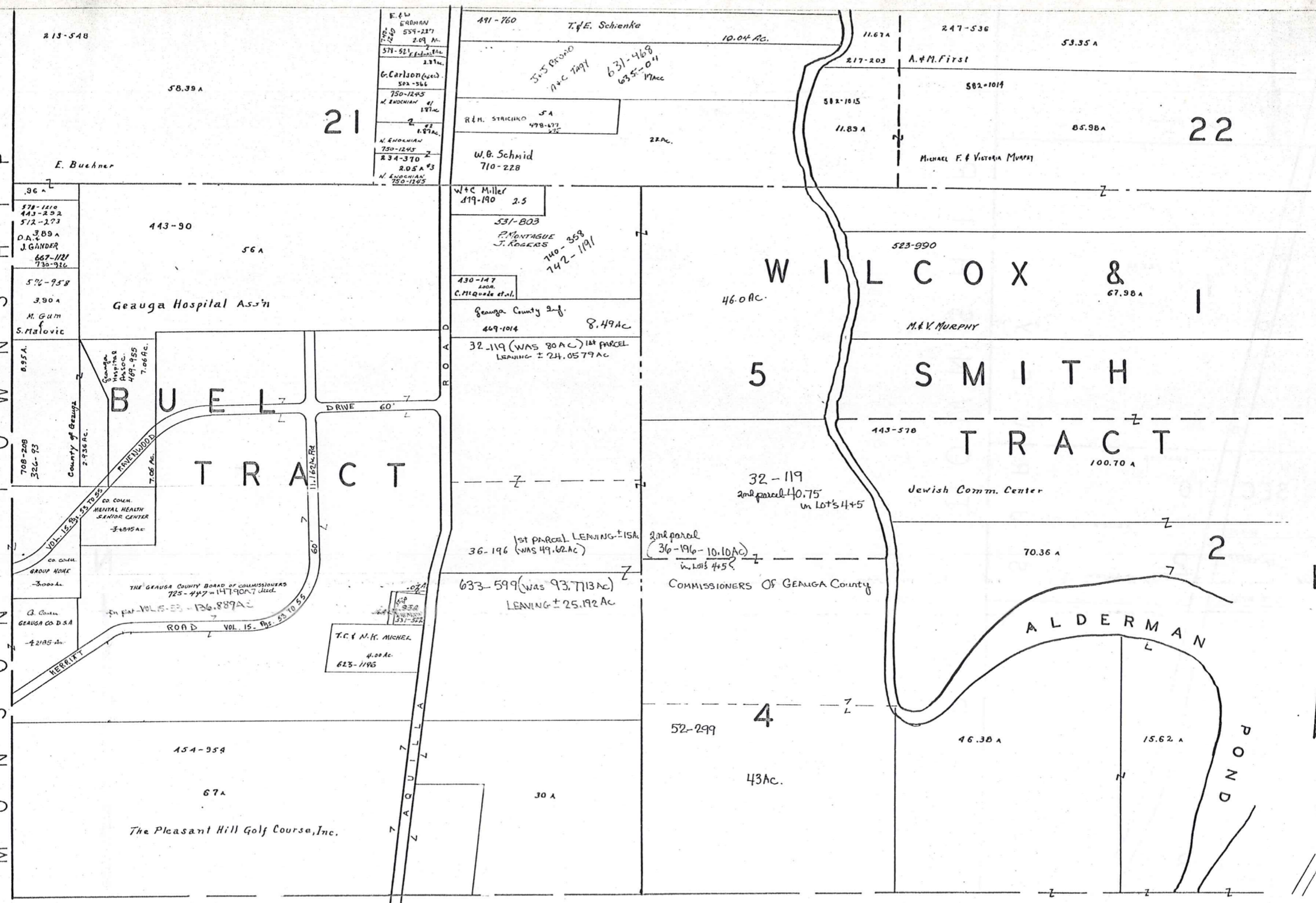

BURTON TOWNSHIP



SCALE 1" = 300'

A	B	C	D
E	F	G	H
I	J	K	L
M	N	O	P

JANUARY 1, 1987
RELATIVE REPRESENTATION

CLARIDON TWP.

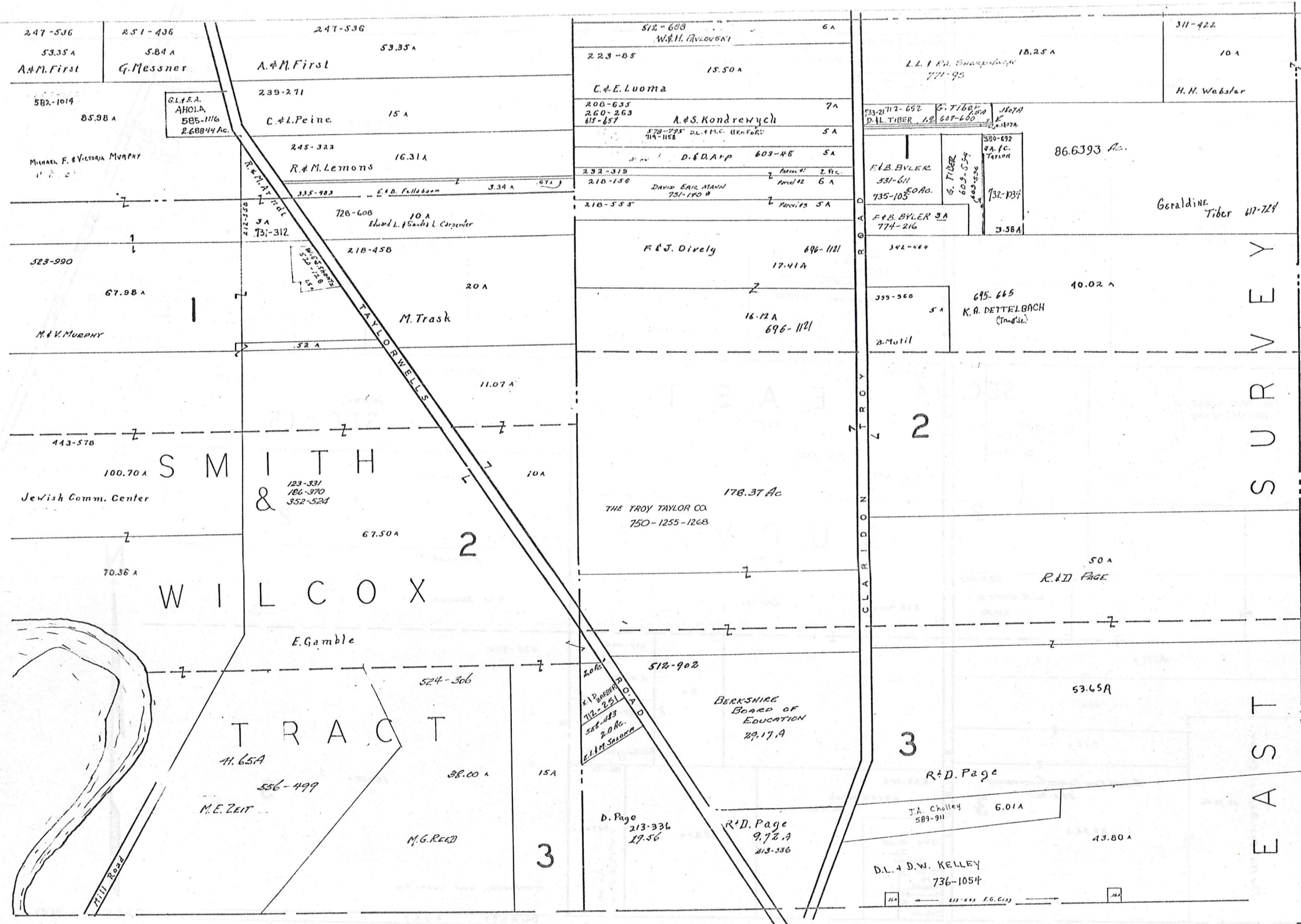

BURTON TOWNSHIP

A	B	C	D
E	F	G	H
I	J	K	L
M	N	O	P

CLARIDON TWP.

JANUARY 1, 1987
RELATIVE REPRESENTATION

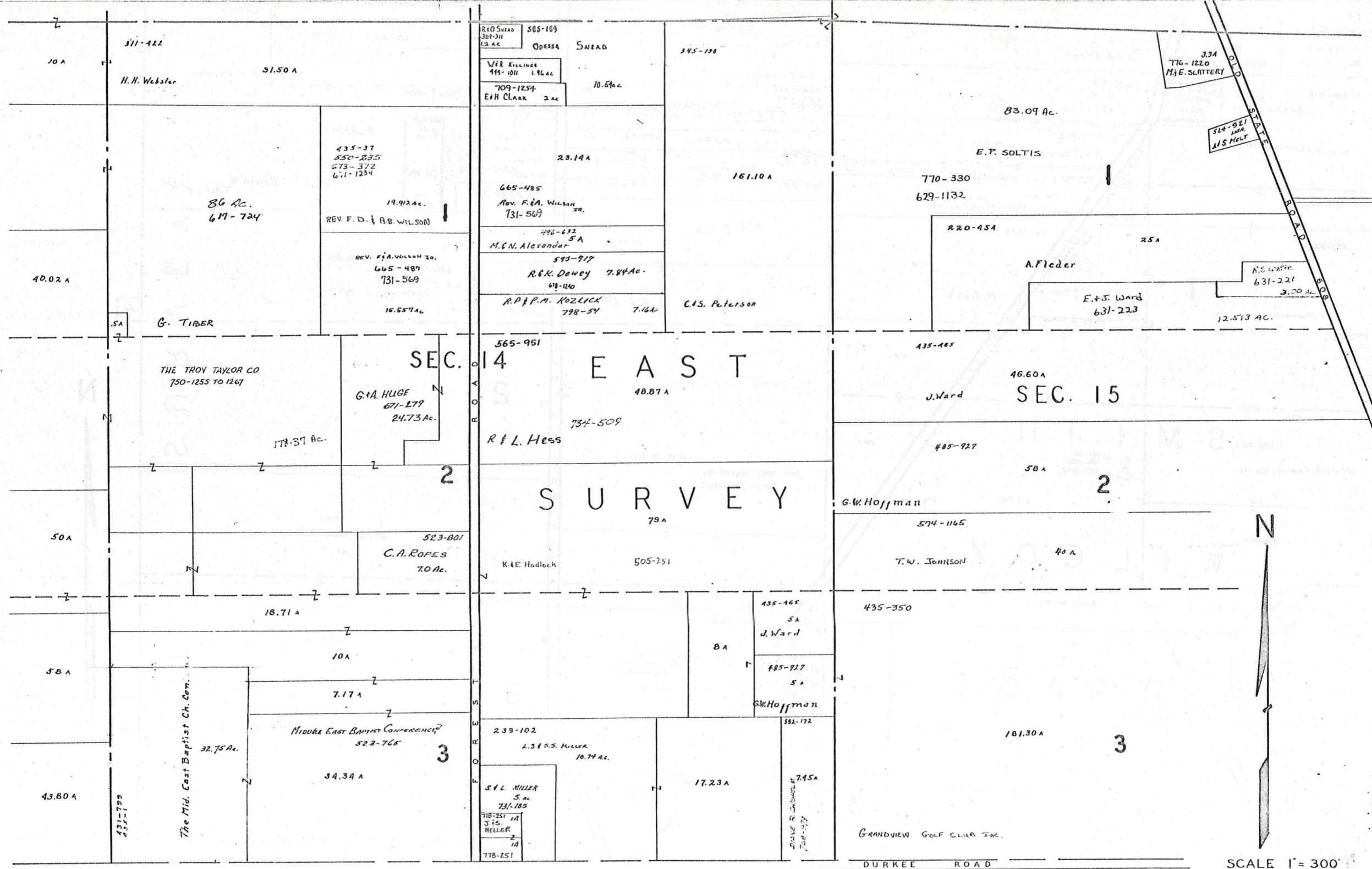

SCALE 1" = 300'

A	B	C	D
E	F	G	H
I	J	K	L
M	N	O	P

CLARIDON TWP.

JANUARY 1, 1987
RELATIVE REPRESENTATION

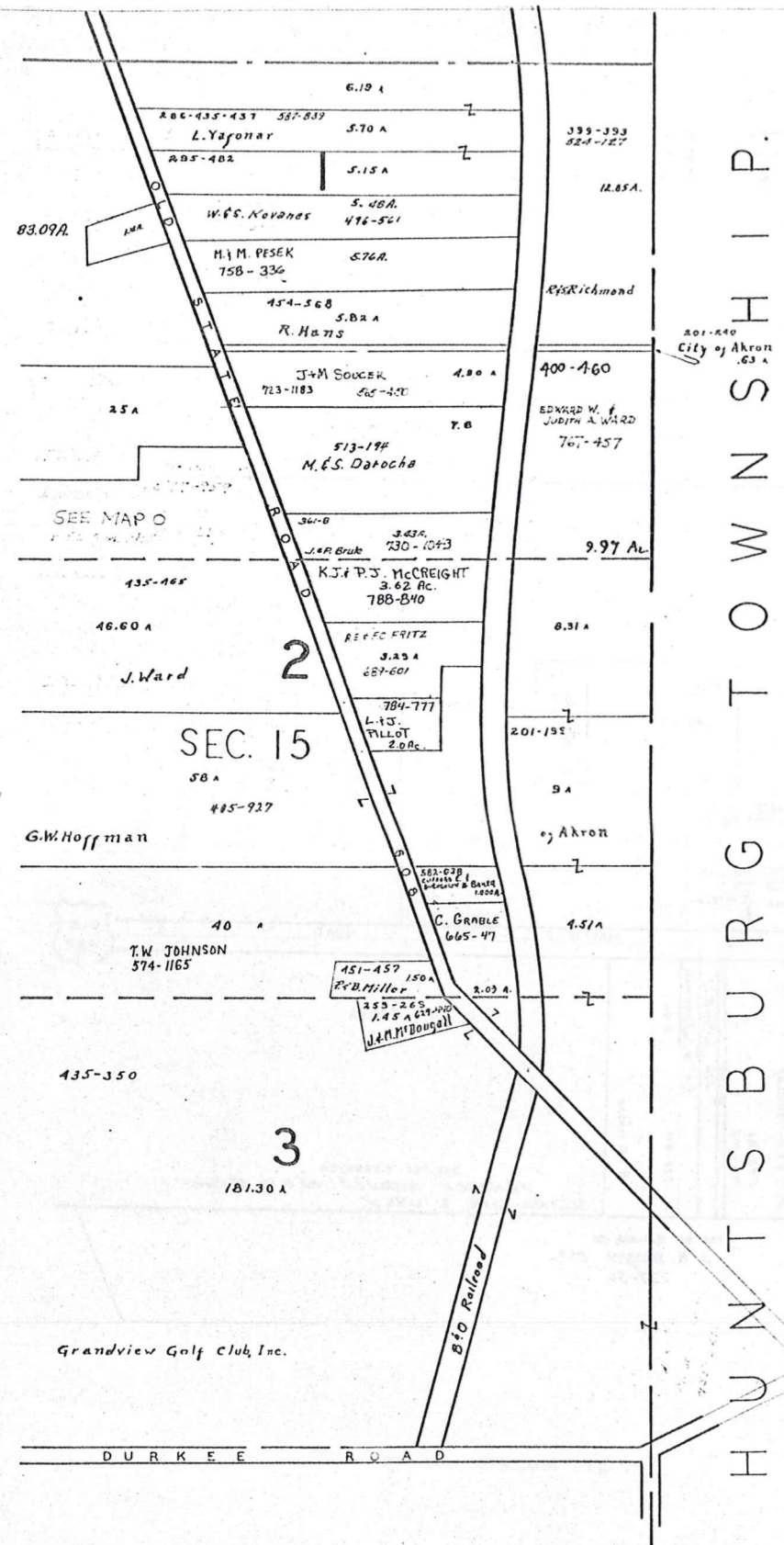

HUNTSBURG TOWNSHIP

BURTON TWP.



SCALE 1" = 300'

A	B	C	D
E	F	G	H
I	J	K	L
M	N	O	P

JANUARY 1, 1987
RELATIVE REPRESENTATION

CLARIDON TWP.

CLARIDON T.P. [CENTER]



SCALE 1 in. = 2.5 ch. = 165 FT.

JAN 1, 1982

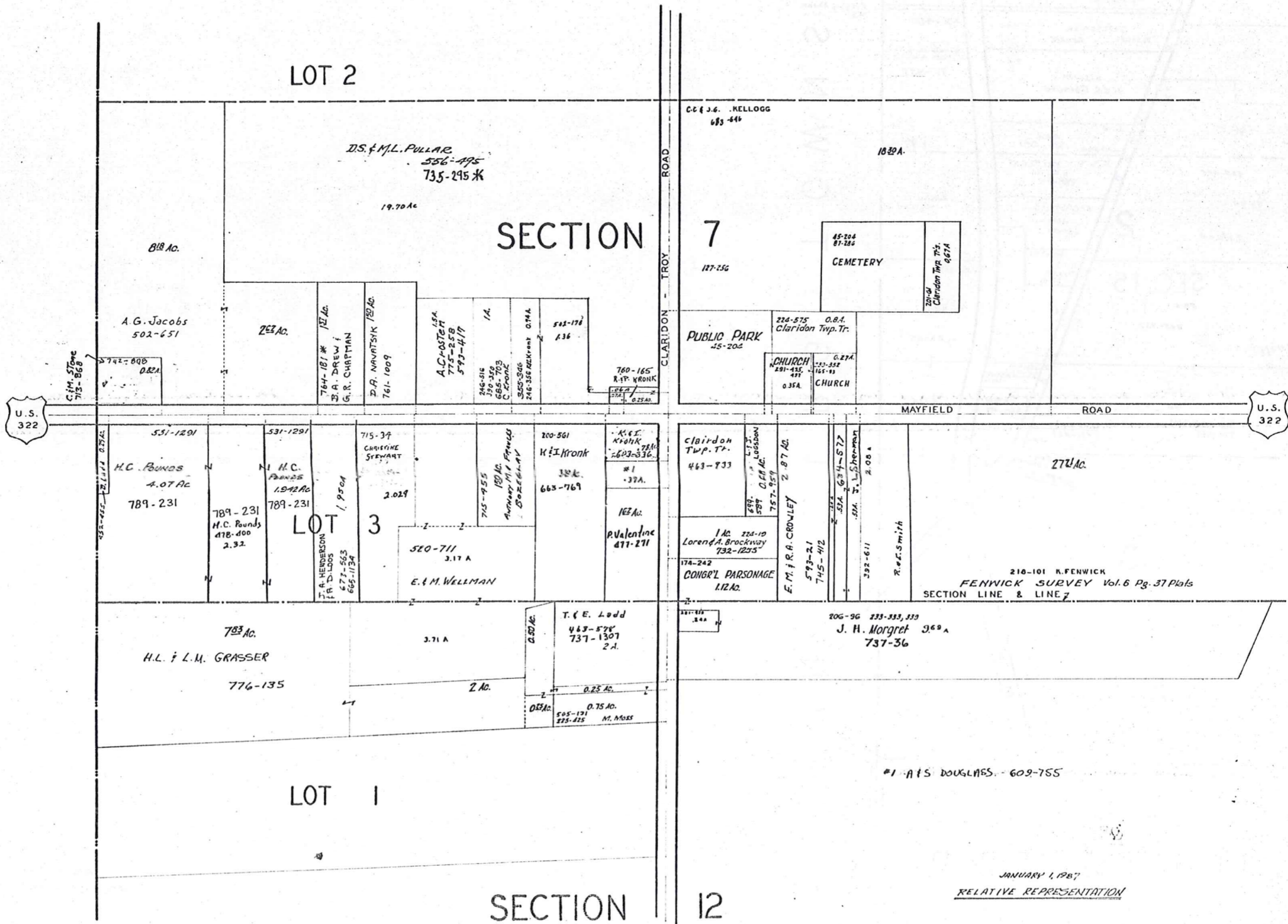

JANUARY 1, 1982
RELATIVE REPRESENTATION

6-Q

SCALE 1"=30 FT.

SEE 6-S-CENTRAL

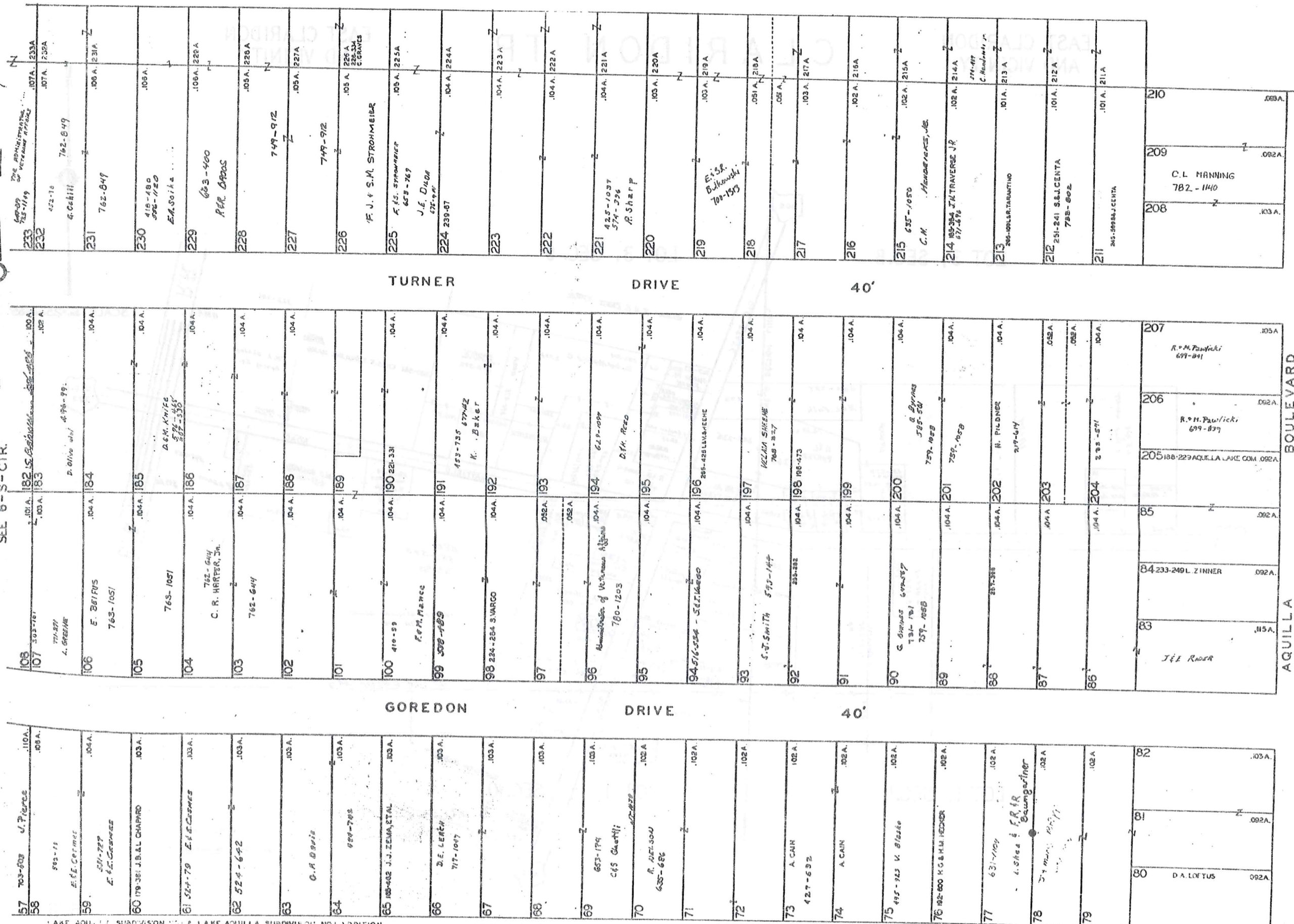

LAKE AQUILLA SUBDIVISION NO. 1 & LAKE AQUILLA SUBDIVISION NO. 2 ADDITION VOL. 1 PGS 30 & 31 REC. OF PLATS

NOW

AQUILLA VILLAGE VOL. 4 PAGES 26-27 REC. OF PLATS

JAN 1, 1997 RELATIVE REPRESENTATION

6-S EAST

SCALE 1 IN. = 30 FT.

31	.091 A.		
32	.091 A.	L.T. M. Oke 320-441	
33	.091 A.		
34	.093 A.	E. V. S. M. KKO 501-790	
35	.095 A.	C. B. MUMVILLER 611-231	
36	.049 A.		
37	.101 A.	D. B. C. G. WEDGE 748-171	
38	.104 A.	392-517 C. A. Easton 733-576	
39	.107 A.	526-740 C. A. Easton 733-578	
40	.109 A.		
41	.112 A.	M. BAKER 524-70	
42	.115 A.	179-346 M. MCGREGOR	
43	.118 A.	O. W. SMITH 528-371	
44	.120 A.	D. SMITH 734-1	
45	.123 A.		
46	.125 A.	244-317 D. SMITH 734-1	
47	.128 A.	452-586 P. C. RECKART	
48	.131 A.	637-1106 P. C. RECKART	
49	.134 A.	ALICE MERRYMAN 711-1248 733-52	
50	.065 A.	ALICE MERRYMAN 739-92	
51	.079 A.	711-1248 ALICE MERRYMAN 739-92	
52	.079 A.	S. N. + L. POLLOCK 718-310	
53	.079 A.		
54	.079 A.	J. Cutenfelli 637-200 647-482	
55	.122 A.	177-582 AQUILLA LAKE COMMUNITY, INC.	
56	.116 A.	R. MAY 753-249 644-770	

132	.105 A.	A. Hendershot 314-246	
131	.106 A.	579-292 574-1025 254-503 B. WEEKS	
130	.108 A.	114 A. 201-458 B. WEEKS	
129	.109 A.	161 A. B. Henseldder 496-468	
128 B	.094 A.	B. R. Housenwiler 643-398 672-755	
128 A	.108 A.	J. B. + V. J. CHRISTANI 741-1130 684-1063	
127	.106 A.	163 623-1110	
126	.105 A.	164 B. J. J. EWING 778-844	
125	.104 A.	165 741-1130 M. STRONG 778-366 754-1059	
124	.102 A.	166 M. E. Rigby 677-734	
123	.101 A.	167 M. E. Rigby 677-1311	
122	.099 A.	168 F. W. CHISHAMR 484-23 743-656	
121	.098 A.	169	
120	.097 A.	170 F. J. K. Y. ARNOLD 599-775	
119	.095 A.	171 RAYMOND F. McLAHANN 775-1196	
118	.095 A.	172 619-991 C. Collins	
117	.093 A.	173 619-929	
116	.091 A.	174 C. E. DOWNSHARTY 522-870 423-215	
115	.090 A.	175 516-304 N. YORKER 587-202	
114	.087 A.	176 657-1169 H. ISDENE	
113	.087 A.	177 747-808 R. E. + H. S. BURROW 558-291	
112	.092 A.	178 619-1158	
111	.086 A.	179 J. P. FRAER	
110	.084 A.	180 622-928 N. J. VIGARS + R. K. HERSH 743-595	
109	.088 A.	181 622-928 N. J. VIGARS + R. K. HERSH 743-595	

259	.104 A.	259 A	
258	.104 A.	258 A	
257	.105 A.	257 A	
256	.105 A.	256 A	
255	.105 A.	255 A	
254	.105 A.	254 A	
253	.106 A.	253 A	
252	.106 A.	252 A	
251	.107 A.	251 A	
250	.107 A.	250 A	
249	.108 A.	249 A	
248	.108 A.	248 A	
247	.108 A.	247 A	
246	.108 A.	246 A	
245	.109 A.	245 A	
244	.110 A.	244 A	
243	.110 A.	243 A	
242	.110 A.	242 A	
241	.110 A.	241 A	
240	.111 A.	240 A	
239	.111 A.	239 A	
238	.111 A.	238 A	
237	.108 A.	237 A	
236	.108 A.	236 A	
235	.107 A.	235 A	
234	.107 A.	234 A	

TURNER DRIVE 40'

GOREDON DRIVE 40'

LAKE AQUILLA SUBDIVISION NO 1 & LAKE AQUILLA SUBDIVISION NO 1 ADDITION
VOL 1 PGS 50 & 51 REC OF PLATS VOL 4 PGS 23 & 24 REC OF PLATS
NOW AQUILLA VILLAGE VOL 4 PAGES 26-27 REC. OF PLATS
JAN 1, 1987 RELATIVE REPRESENTATION

SCALE 1"=30' FT.

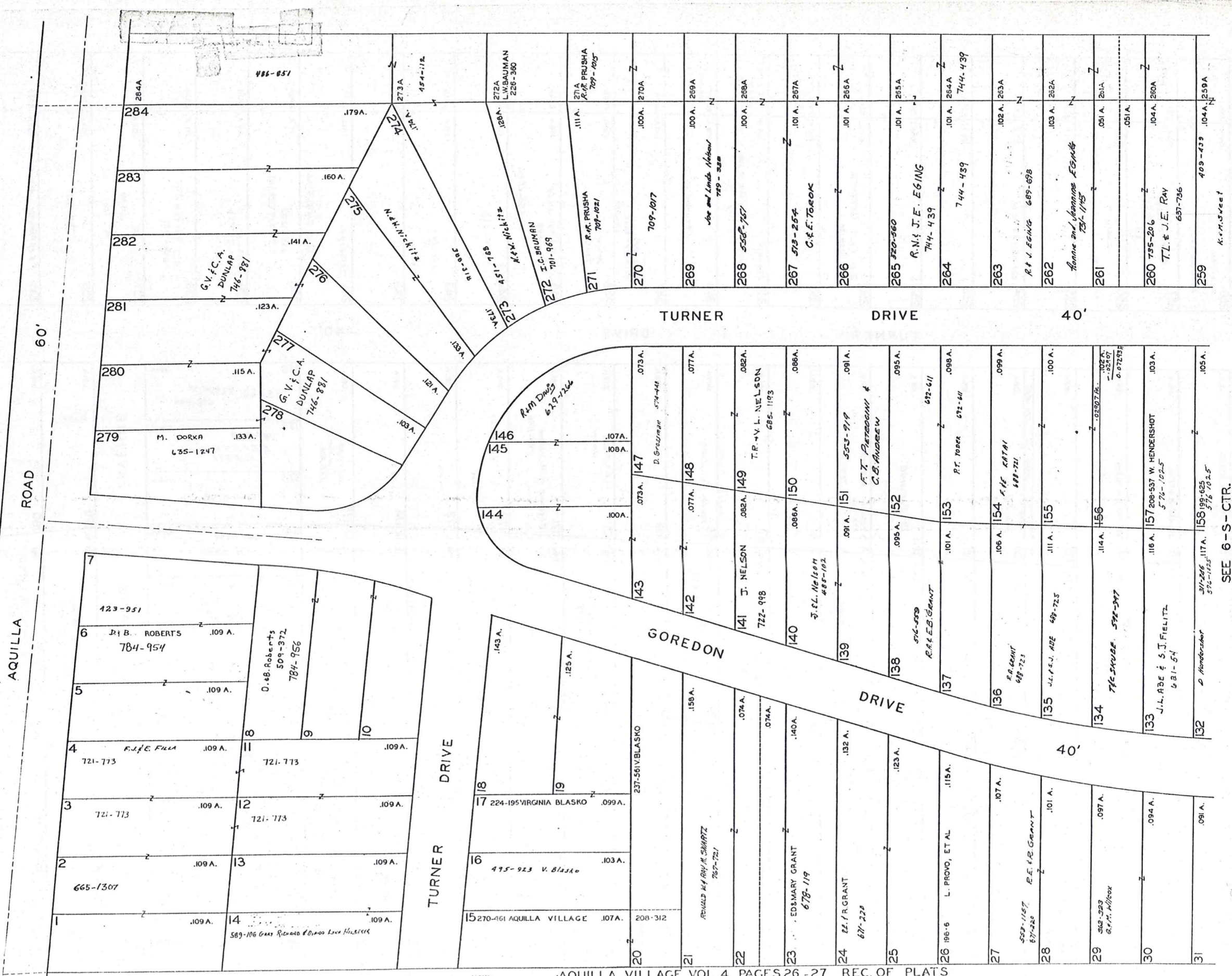

LAKE AQUILLA SUBDIVISION NO. 1 & LAKE AQUILLA SUBDIVISION NO. 1 ADDITION VOL. 1 PGS. 23 & 24 REC. OF PLATS
 LAKE AQUILLA VILLAGE VOL. 4 PAGES 26-27 REC. OF PLATS
 JANUARY 1, 1987 RELATIVE REPRESENTATION

6-S WEST

SEE 6-S-CTR.

AQUILLA VILLAGE VOL. 4, PAGES 26-27 REC. OF PLATS
FORMERLY
LAKE AQUILLA ESTATES COMPANY'S SUBDIVISION NO. 1

AND RESUBDIVISION OF BLOCKS I & J AND SUBLOTS
NOS. 125 TO 141 INCLUSIVE IN BLOCK D

VOL. 2 PAGES 6, 7, 8, 9, 10, 11, 12, 19 & 33 REC. OF PLATS

SCALE 1 INCH = 40 FEET

PART OF ORIGINAL LOT NOS. 9 & 10 OF THE HOLMES TRACT CLARIDON TOWNSHIP

JAN. 1, 1987

RELATIVE REPRESENTATION

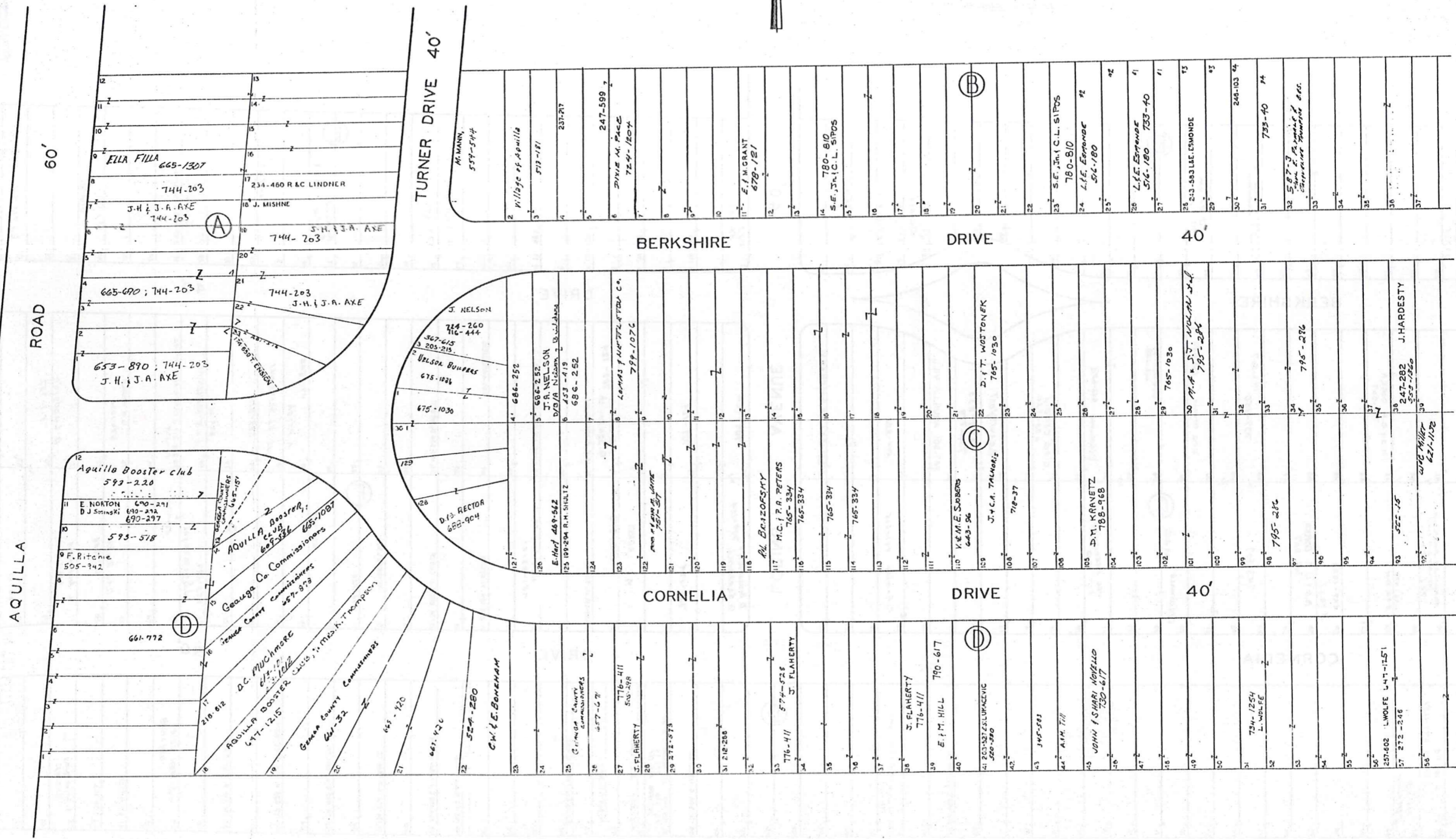

SEE 6-T-2

6-T-1

SEE 6-T-2

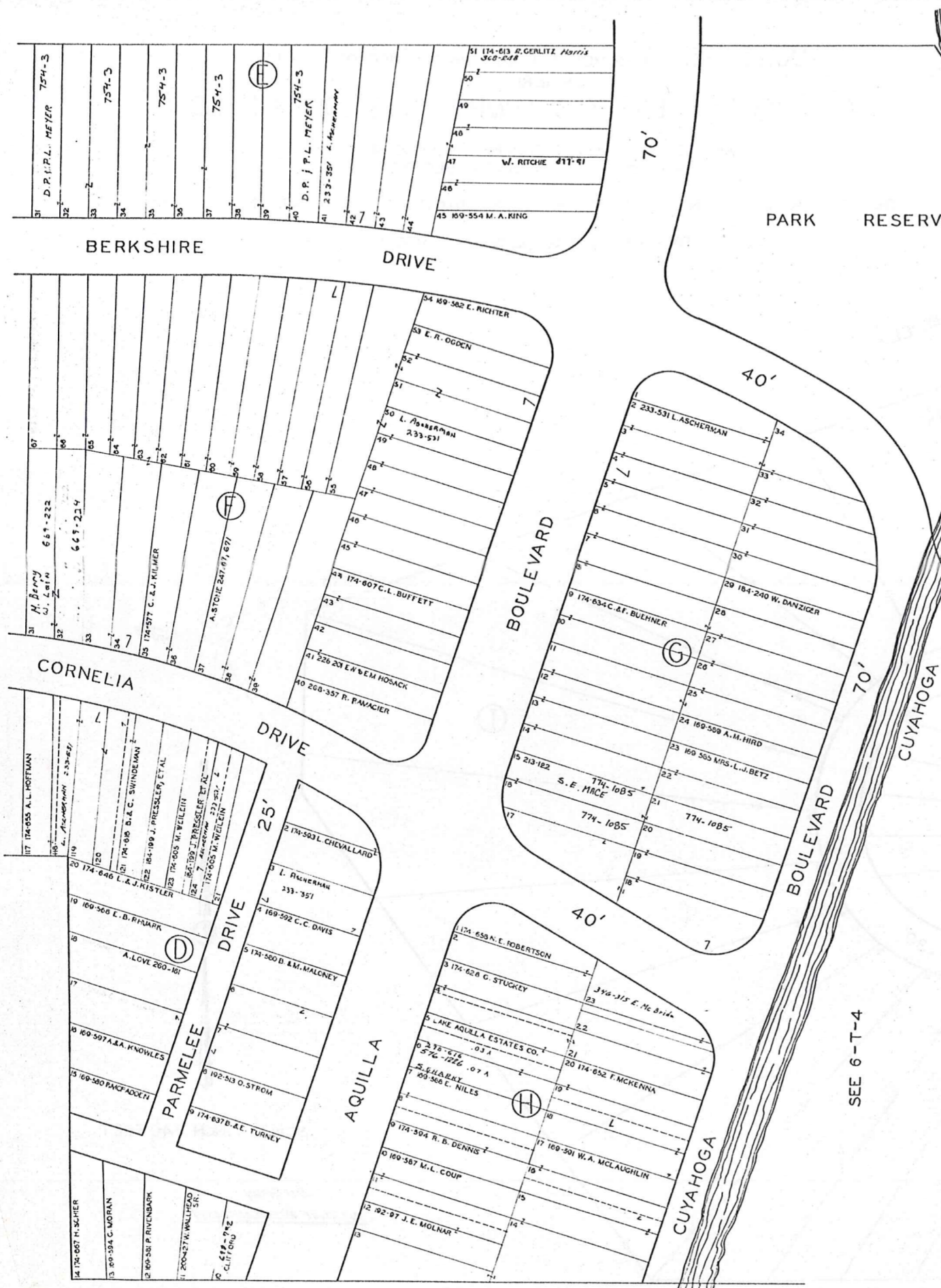

AQUILLA VILLAGE VOL. 4 PAGES 26-27 REC. OF PLATS.
 FORMERLY
 LAKE AQUILLA ESTATES COMPANY'S SUBDIVISION NO. 1
 AND RESUBDIVISION OF BLOCKS I & J AND SUBLOTS
 NOS. 125 TO 141 INCLUSIVE IN BLOCK D
 PART OF ORIGINAL LOT NOS. 9 & 10 OF THE HOLMES TRACT CLARIDON TOWNSHIP
 VOL. 2 PAGES 6, 7, 8, 9, 10, 11, 12, 19 & 33 REC. OF PLATS
 SCALE 1 INCH = 40 FEET

JAN 1, 1987
 RELATIVE REPRESENTATION



SEE 6-T-4

6-T-3

AQUILLA VILLAGE, VOL. 4 PAGES 26-27 REC. OF PLATS
FORMERLY
LAKE AQUILLA ESTATES COMPANY'S SUBDIVISION NO. 1

AND RESUBDIVISION OF BLOCKS I & J AND SUBLOTS
NOS. 125 TO 141 INCLUSIVE IN BLOCK D

PART OF ORIGINAL LOT NOS. 9 & 10 OF THE HOLMES TRACT CLARIDON TOWNSHIP

VOL. 2 PAGES 6, 7, 8, 9, 10, 11, 12, 19, 33 REC. OF PLATS

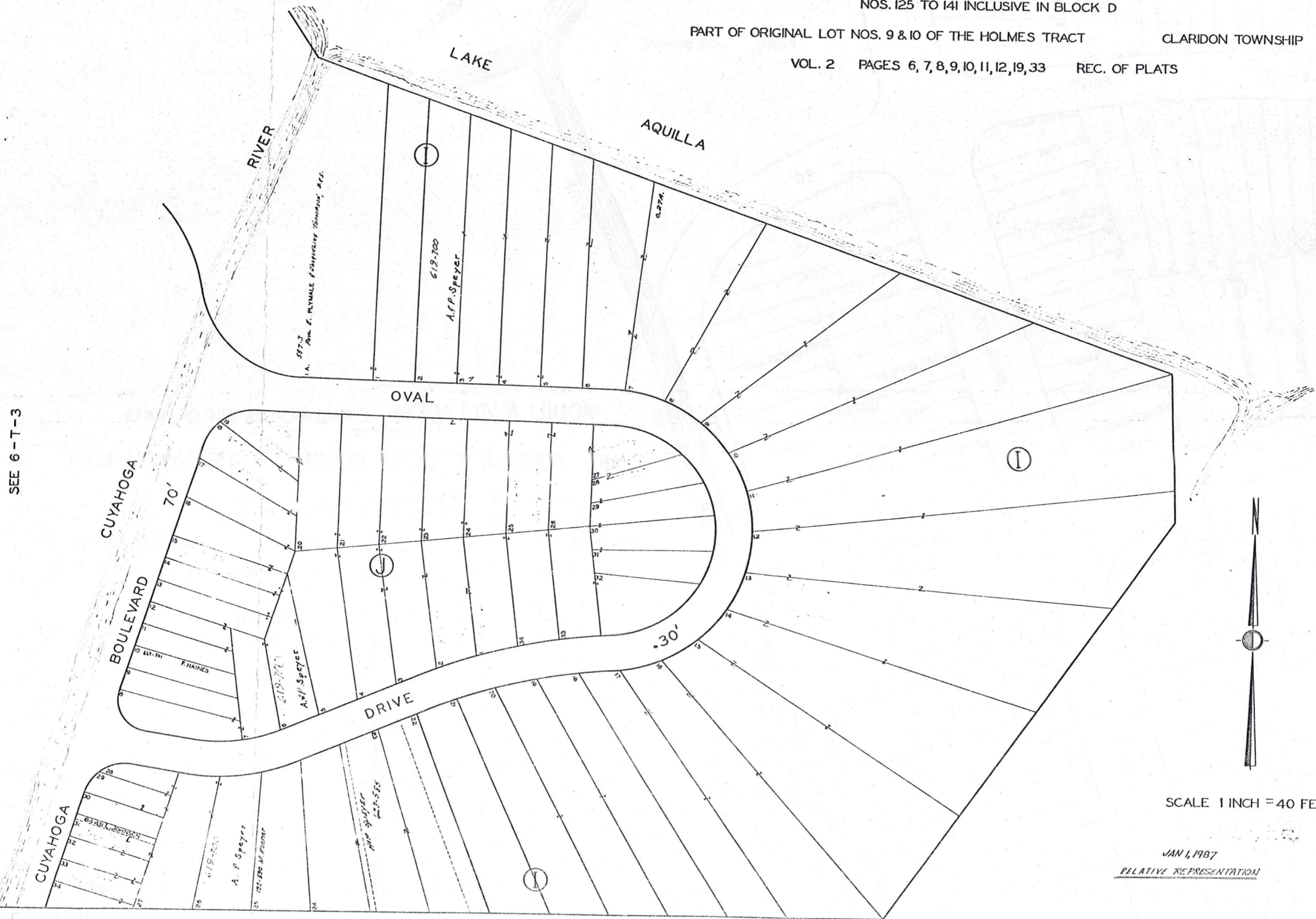

SCALE 1 INCH = 40 FEET

JAN 1, 1987
RELATIVE REPRESENTATION

Explanation and Use Sheet for Geauga County, Ohio

SAMPLE (PARTIAL) COUNTY INDEX MAP

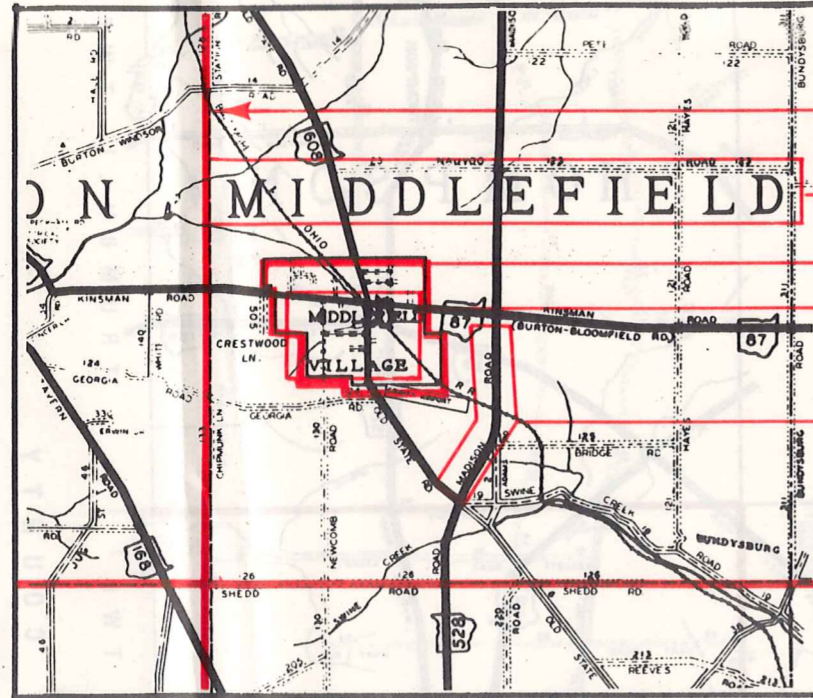

- Township Boundary
- Township Name
- Village Boundary
- Village Name
- Tract Lot Number
- Street Name
- Acreage
- Deed Book & Page
- Owners Name
- Denotes Continous Ownership

SAMPLE (PARTIAL) MAP PAGE

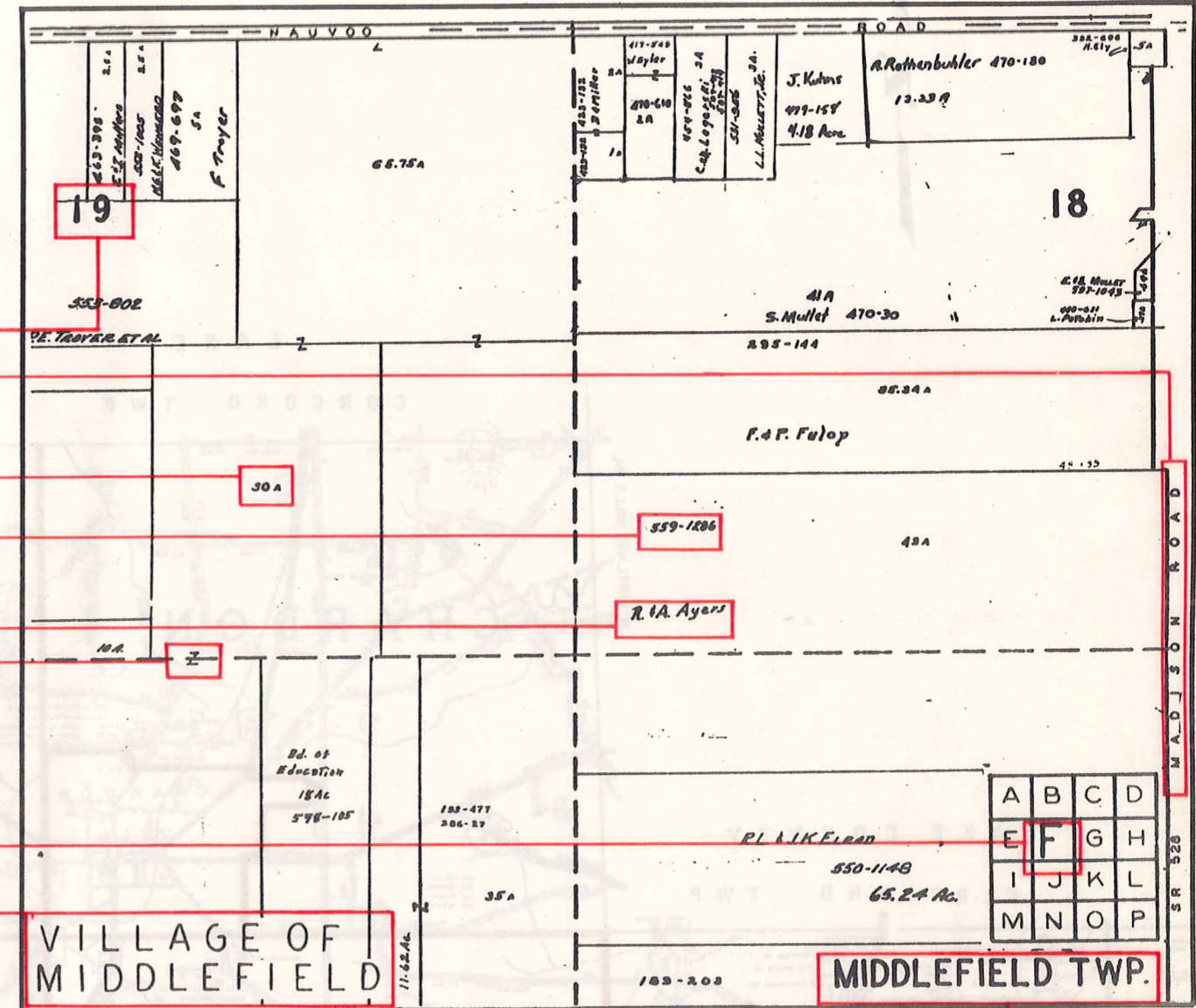

- Map Page Number
- Village Name
- Village Boundary
- Township Name

SAMPLE (PARTIAL) MUNICIPALITY INDEX MAP

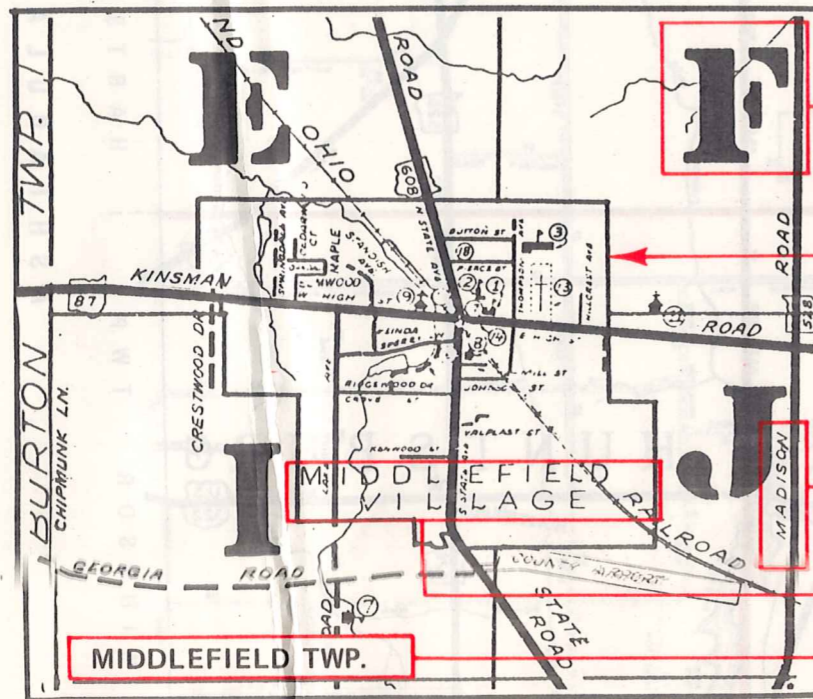

- Street Name
- Village Name
- Township Name

USE OF THE MAP VOLUME

1. LOCATE THE GENERAL AREA OF INTEREST ON THE COUNTY INDEX MAP, ATLAS PAGE 'B', AND NOTE THE MUNICIPALITY NAME (TOWNSHIP OR VILLAGE).
2. REFER TO THE TABLE OF CONTENTS, ATLAS PAGE 'C', AND NOTE THE BEGINNING ATLAS PAGE NUMBER FOR THE MUNICIPALITY OF INTEREST.
3. TURN TO THE PAGE INDICATED. ON THIS PAGE WILL APPEAR AN INDEX MAP FOR THAT MUNICIPALITY.
4. LOCATE THE GENERAL AREA OF INTEREST AND NOTE THE MAP PAGE NUMBER. THIS MAY BE EITHER A LETTER OR A NUMBER.
5. MAP PAGES ARE IN ALPHABETICAL (OR NUMERICAL) SEQUENCE FOLLOWING THE MUNICIPALITY INDEX MAP. FOLLOW SEQUENCE TO THE MAP PAGE INDICATED.
6. LOCATE SPECIFIC PARCEL OF INTEREST AND NOTE THE DESIRED INFORMATION.

NOTE: ON SOME MAPS YOU MAY BE REFERRED TO A DETAIL SHEET SHOWING AN ENLARGEMENT OF THE AREA. THESE MAPS ARE FOUND AT THE END OF THE REGULAR MAP PAGES IN EACH MUNICIPALITY IN EITHER ALPHABETICAL OR NUMERICAL SEQUENCE.

NOTE: CHARDON VILLAGE HAS TITLE SHEETS. TO LOCATE OWNERS NAME, NOTE THE PARCEL NUMBER, REFER TO THE TITLE PAGE FOLLOWING THE MAP OF INTEREST, FOLLOW NUMERICAL SEQUENCE TO THE PARCEL NUMBER OF INTEREST AND NOTE THE DESIRED INFORMATION. IN ALL OTHER MUNICIPALITIES THE OWNERS NAME APPEARS ON THE MAP PAGE.

This book is the property of REAL ESTATE DATA, INC. and is distributed by REDI under a leasing arrangement requiring return to REDI upon termination of the lease. REDI reserves the right to reclaim this book if found in the possession of any firm or person where possession was obtained through any unauthorized source.